



Madison, Wisconsin

INDEX OF SHEETS

TITLE	1	TITLE
SHEET NO.	D1	DETAILED LINING LIST
SHEET NO.	P1-P12	UTILITY PLANS

CITY OF MADISON

CITY ENGINEERING DIVISION

DEPARTMENT OF PUBLIC WORKS

PLAN OF PROPOSED IMPROVEMENT

CIPP UV LINING REHABILITATION OF SANITARY SEWERS WEST PHASE 1 - 2023

CITY PROJECT NO. 14485
CONTRACT NO. 9285



REVISION #1:

PAGES ADDED:
P-13
P-14

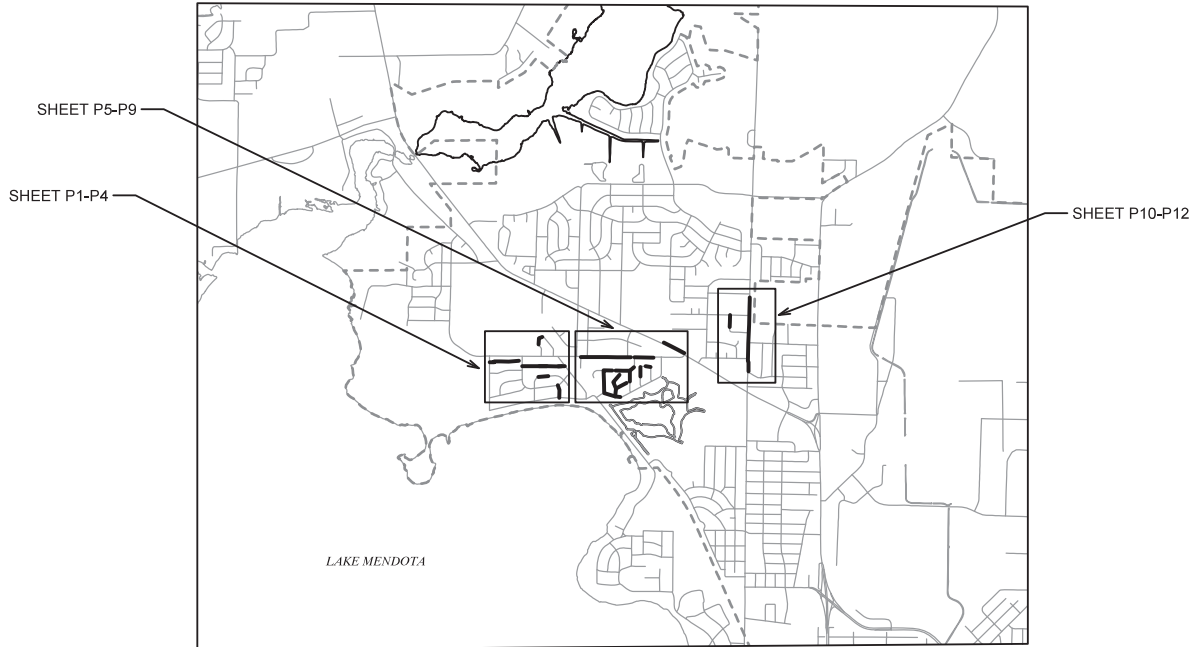

PUBLIC IMPROVEMENT PROJECT APPROVED

FEBRUARY 10, 2023

BY THE COMMON COUNCIL OF MADISON, WISCONSIN

PUBLIC IMPROVEMENT DESIGN APPROVED BY:

 Feb 14, 2023

City Engineer Date

SANITARY SEWER DESIGNED BY:



Feb 14, 2023

PLOT NAME: 1 IN 1 FT SWEEP

REV. DATE: 2/10/2023 11:48 AM

C:\ENR\COMMON\TRENCHLESS\2023\MH2MF\14485 - CIPP UV West P1\CAD\14485 Title (WEST).dwg

SANITARY SEWER

LOCATION	U.S. STRUCT.	D.S. STRUCT.	DIA (IN)	LENGTH (LF)	MATERIAL	LATERALS	OUTSIDE DROPS	SHEET
Troy Drive/Harper Road Easement	SAS4926-007	SAS4926-006	6	314	VP	5	0	P-1
Troy Drive/Harper Road Easement	SAS4926-006	SAS4926-005	6	243	VP	6	0	P-1
Troy Drive/Harper Road Easement	SAS4926-005	SAS4926-004	6	201	VP	2	0	P-1
Troy Drive/Harper Road Easement	SAS4926-004	SAS4926-003	8	24	VP	0	0	P-1
Troy Drive/Harper Road Easement	SAS4926-003	SAS4826-003	8	138	VP	0	0	P-1
Karstens Drive	SAS5025-011	SAS5025-012	8	110	VP	2	0	P-2
Karstens Drive	SAS5025-012	SAS5025-013	8	186	VP	3	0	P-2
Hintze Road	SAS4926-012	SAS4926-017	8	261	VP	6	0	P-3
Hintze Road	SAS4926-017	SAS5026-009	8	263	VP	8	0	P-3
Hintze Road	SAS5026-009	SAS5026-011	8	264	VP	8	0	P-3
Hintze Road	SAS5026-011	SAS5026-013	8	265	VP	6	0	P-3
Hintze Road	SAS5026-013	SAS5026-015	8	262	VP	5	0	P-3
Delladonna Way	SAS5026-010	SAS5026-012	8	307	VP	6	0	P-3
Morningstar Lane/Woodward Drive Easement	SAS5026-018	SAS5027-013	8	156	VP	2	0	P-4
Morningstar Lane/Woodward Drive Easement	SAS5027-013	SAS5027-011	8	249	VP	2	0	P-4
Troy Drive	SAS5126-001	SAS5126-016	8	205	VP	2	0	P-5
Troy Drive	SAS5126-002	SAS5126-001	8	318	VP	4	0	P-5
Troy Drive	SAS5126-003	SAS5126-002	8	301	VP	4	0	P-5
Troy Drive	SAS5126-004	SAS5126-003	8	300	VP	4	1	P-5
Troy Drive	SAS5226-001	SAS5126-004	8	299	VP	4	0	P-6
Troy Drive	SAS5226-002	SAS5226-001	8	128	VP	1	0	P-6
Troy Drive	SAS5226-003	SAS5226-004	8	305	VP	4	0	P-6
Troy Drive	SAS5226-004	SAS5226-005	8	276	VP	3	0	P-6
Northport Drive	SAS5325-005	SAS5325-006	8	236	VP	2	0	P-7
Northport Drive	SAS5325-006	SAS5325-007	8	237	VP	2	0	P-7
Northport Drive	SAS5325-007	SAS5325-008	8	234	VP	1	0	P-7
Forster Drive	SAS5127-003	SAS5127-004	8	172	VP	0	1	P-8
Forster Drive	SAS5127-004	SAS5127-001	8	175	VP	1	0	P-8
Forster Drive	SAS5127-001	SAS5227-002	8	160	VP	1	0	P-8
Shasta Drive	SAS5126-007	SAS5126-008	8	265	VP	5	0	P-8
Cascade Road	SAS5126-008	SAS5126-010	8	351	VP	8	0	P-8
Cascade Road	SAS5126-010	SAS5127-003	8	350	VP	9	0	P-8
Alpine Road	SAS5226-023	SAS5126-005	8	291	VP	7	0	P-8
Alpine Road	SAS5126-005	SAS5127-002	8	210	VP	4	1	P-8
Alpine Road	SAS5127-002	SAS5127-001	8	239	VP	2	0	P-8
Glendale Lane	SAS5226-022	SAS5226-021	8	178	VP	4	0	P-8
Glendale Lane	SAS5226-021	SAS5127-002	8	178	VP	3	0	P-8
Shasta Drive	SAS5126-006	SAS5226-024	8	217	VP	2	0	P-8
Shasta Drive	SAS5226-024	SAS5226-019	8	217	VP	4	0	P-8
Hovde Road	SAS5226-018	SAS5226-019	8	167	VP	1	0	P-8
Hovde Road	SAS5226-019	SAS5226-020	8	335	VP	6	1	P-8
Novick Drive	SAS5226-010	SAS5226-011	8	147	VP	1	0	P-9
Novick Drive	SAS5226-016	SAS5226-015	8	287	VP	7	0	P-9
Zeno Street	SAS5424-011	SAS5424-010	8	142	VP	2	0	P-10
Zeno Street	SAS5424-010	SAS5424-007	8	225	VP	2	0	P-10
North Sherman Avenue	SAS5423-002	SAS5423-001	8	81	VP	1	0	P-10
North Sherman Avenue	SAS5423-001	SAS5424-013	8	193	VP	1	0	P-10
North Sherman Avenue	SAS5424-013	SAS5424-009	8	270	VP	6	0	P-10
North Sherman Avenue	SAS5424-009	SAS5425-001	8	278	VP	3	0	P-10
North Sherman Avenue	SAS5425-001	SAS5425-002	8	277	VP	2	0	P-11
North Sherman Avenue	SAS5425-002	SAS5425-003	8	288	VP	2	0	P-11
North Sherman Avenue	SAS5425-003	SAS5425-004	8	277	VP	4	0	P-11
North Sherman Avenue	SAS5425-004	SAS5526-001	8	287	VP	2	0	P-12
North Sherman Avenue	SAS5526-001	SAS5526-002	8	44	VP	0	0	P-12
North Sherman Avenue	SAS5526-002	SAS5526-008	8	270	VP	4	0	P-12
South Bassett Street	SAS4952-048	SAS4952-029	15	100	VP	3	0	P-13
Vilas Avenue/Campbell Street Backyard	SAS4555-007	SAS4555-032	6	134	VP	2	0	P-14

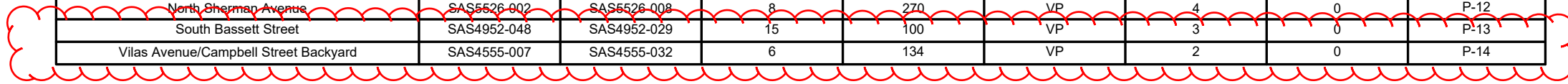

REVISION #1:
P-13 & P-14 ADDED FROM
2022 LINING CONTRACT

14485	14485	2/16/2024	EAC
14485	P-13 & P-14 ADDITION	2/16/2024	EAC
14485	REVISION	2/16/2024	EAC
14485	DESIGNED BY: EAC	DATE: 2/16/2024	4:48 PM
14485	SCALE: --		
D-1 DETAILED LINING LIST	MADISON, WI	9285	D-1
CIPP UV LINING REHAB OF SANITARY SEWERS WEST PHASE 1 - 2023			
F:\Encommon\Trenchless\2023 MH2\MH1\PHASE 1\14485 - CIPP UV West P1\CAD\14485 (WEST) Plans.dwg CONTRACT NO:			
			
14485			
D-1			

NOTE: THE CITY SHALL PROVIDE RIGHT-OF-ENTRY PERMITS TO ACCESS SAS4926-007, SAS4926-006, AND SAS4926-005.

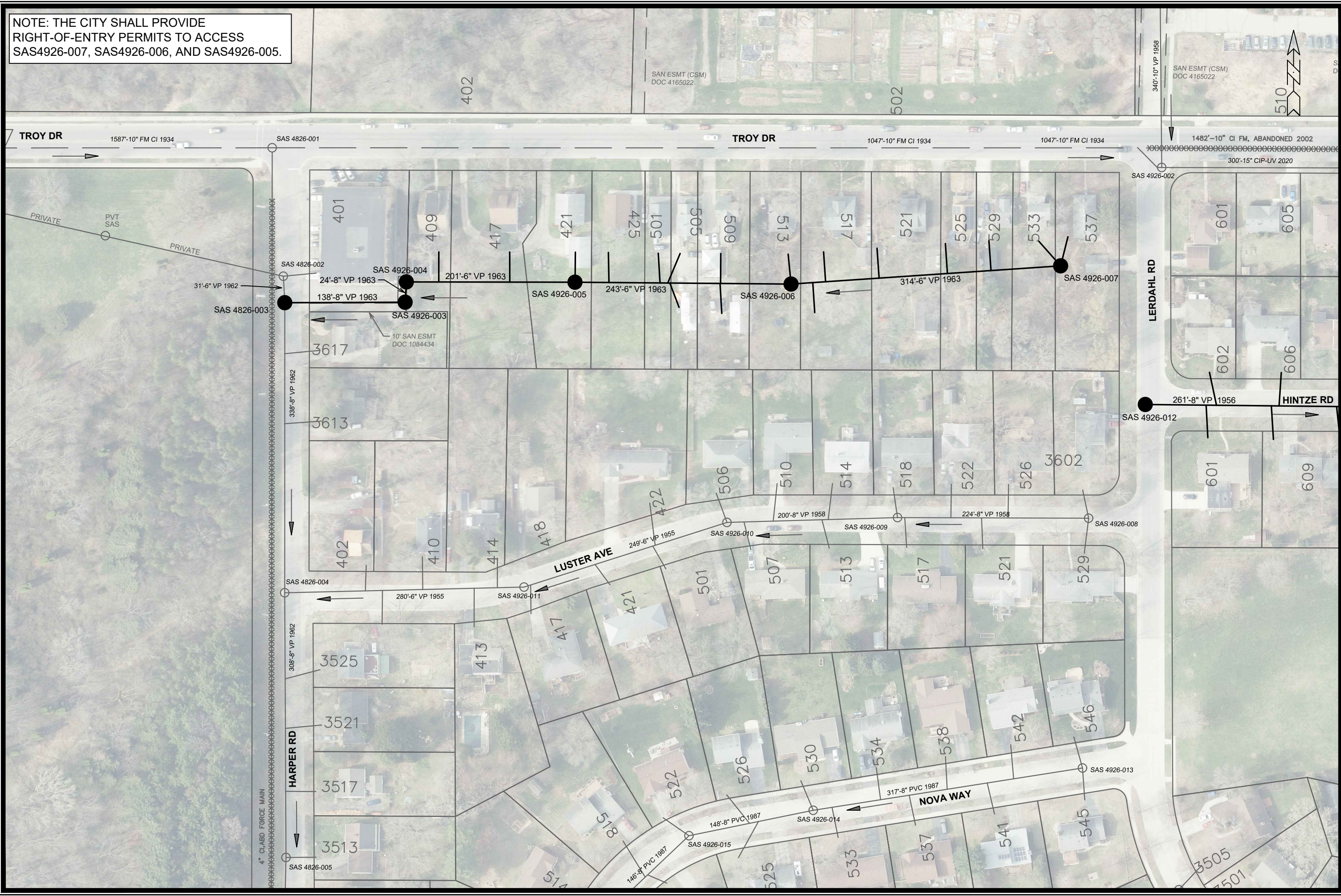

MARK	REVISION	DATE	BY

Designed By: EAC Date: 2/16/2024 4:50 PM Scale: 1" = 100'
 14485 P-1

14485
 MADISON, WI
 CIPP UV LINING REHAB OF SANITARY SEWERS WEST PHASE 1 - 2023
 CONTRACT NO: 9285

P-1 UTILITY PLAN



14485
 P-1

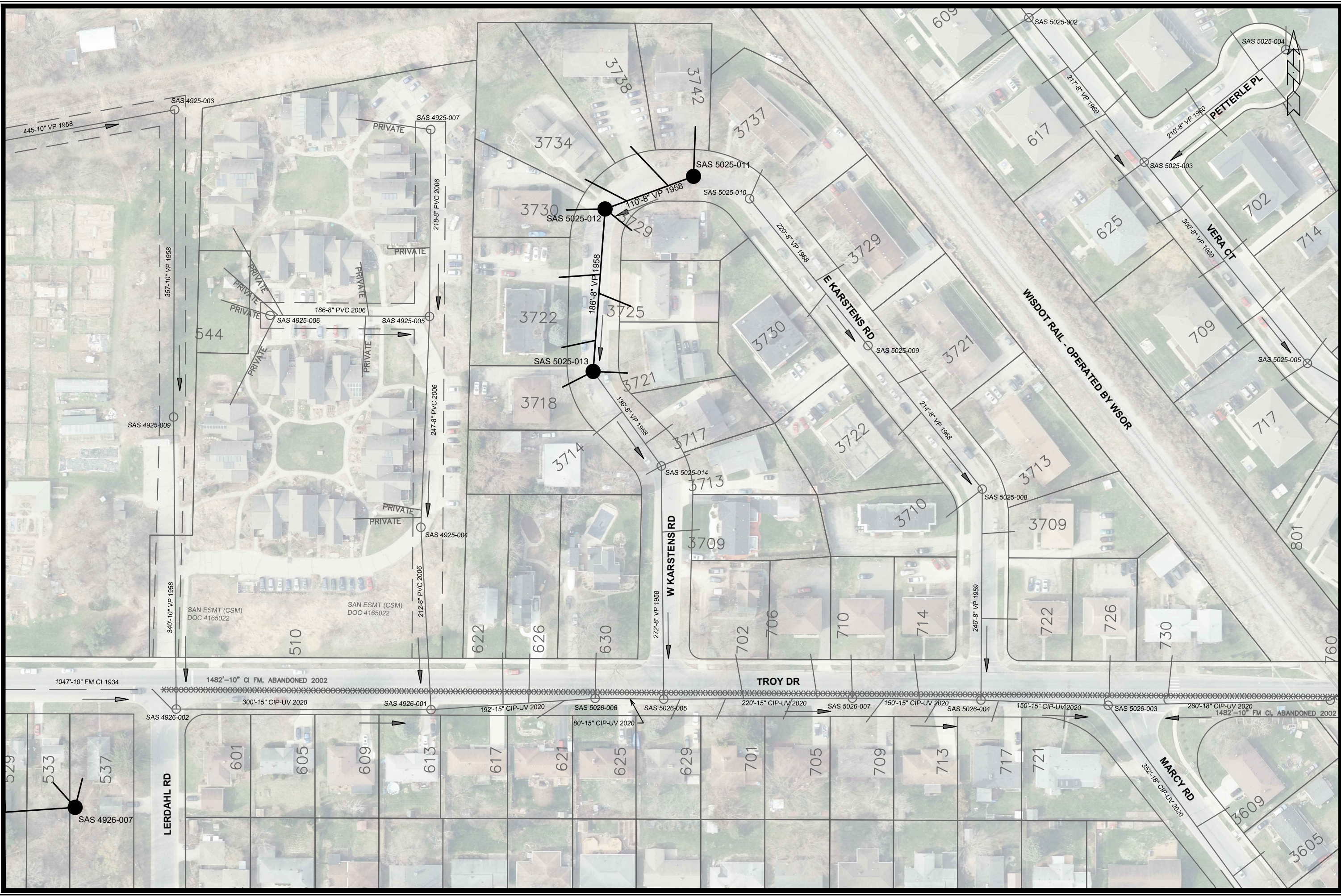

MARK	REVISION	DATE	BY

14485
 MADISON, WI
 CIPP UV LINING REHAB OF SANITARY SEWERS WEST PHASE 1 - 2023
 P-2 UTILITY PLAN
 9285
 CONTRACT NO.:
 14485
 P-2



14485
 P-2

Designed By: EAC
 Date: 2/16/2024 4:52 PM
 Scale: 1" = 100'
 P-2

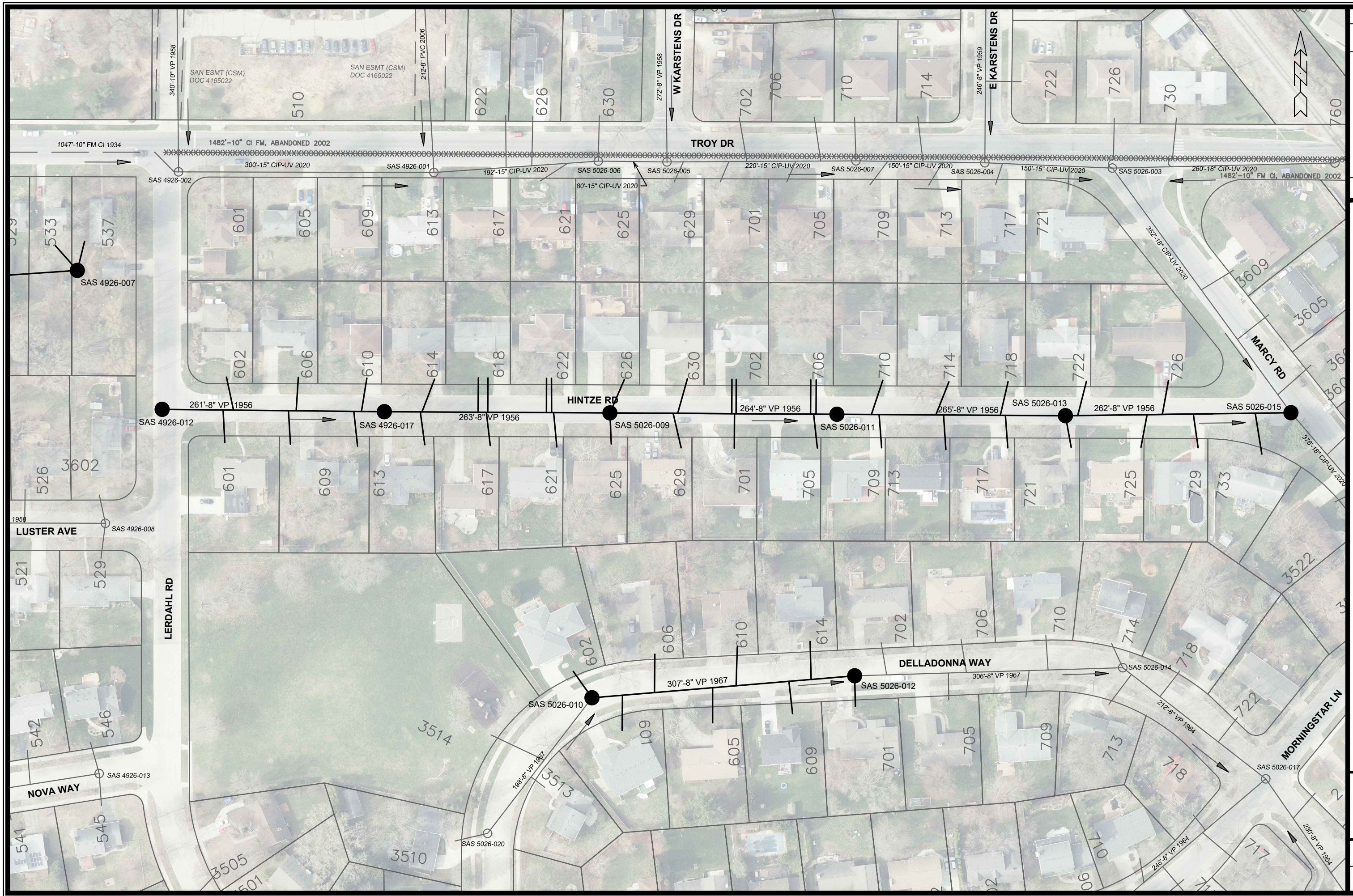

MARK	REVISION	DATE	BY
14485		2/16/2024 4:54 PM	
Designed By: EAC		Scale: 1" = 100'	P-3

14485
 MADISON, WI
 CIPP UV LINING REHAB OF SANITARY SEWERS WEST PHASE 1 - 2023
 CONTRACT NO: 9285



14485
 P-3

P-3 UTILITY PLAN

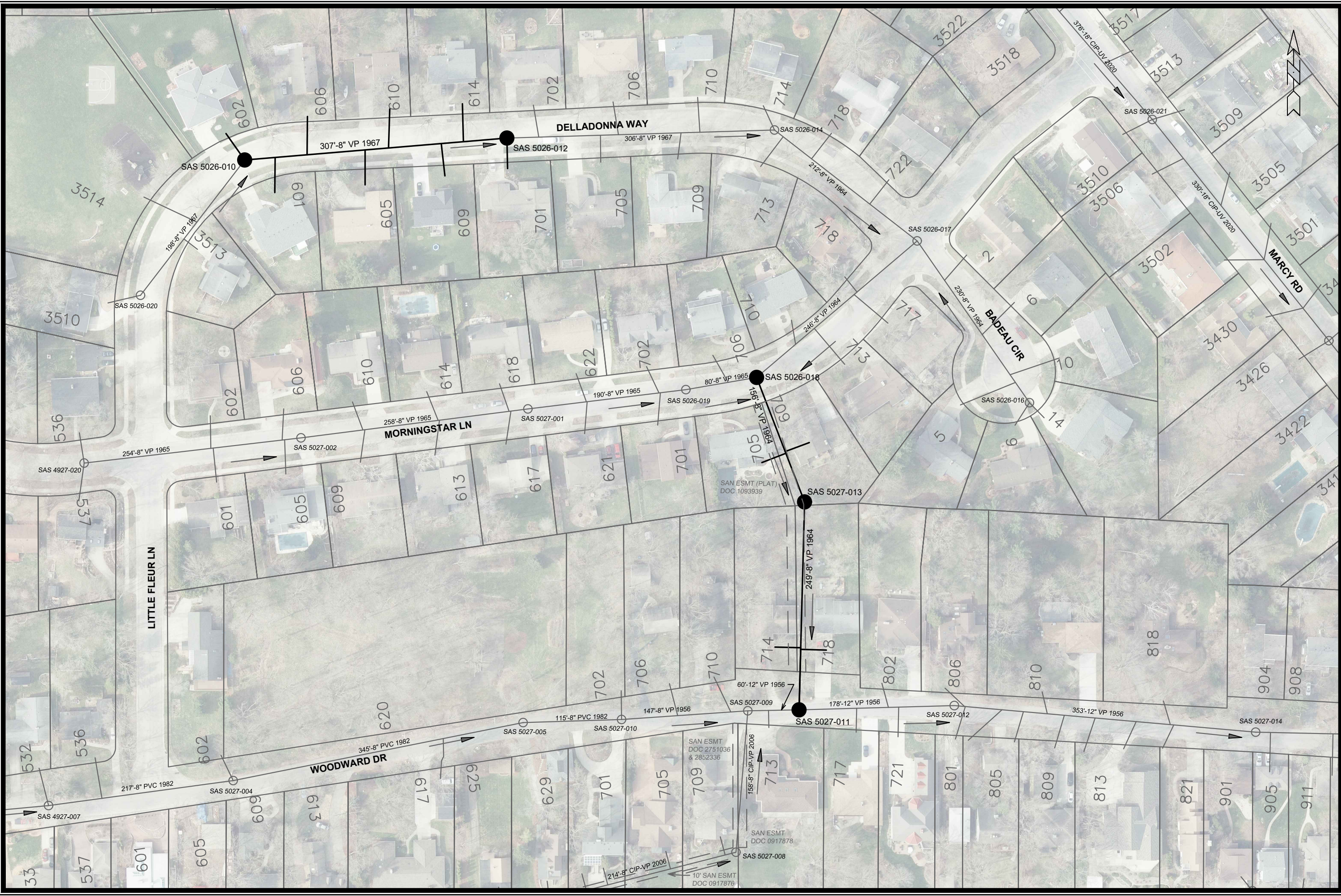

MARK	REVISION	DATE	BY
14485			

14485
 MADISON, WI

CIPP UV LINING REHAB OF SANITARY SEWERS WEST PHASE 1 - 2023

Contract No: 9285

14485

P-4 UTILITY PLAN



14485
 P-4

F:\Encommon\Trenchless\2023 MH2\MH1\PHASE 1\14485 - CIPP UV West P1\CAD\14485 (WEST) Plans.dwg



MARK	REVISION	DATE	BY
14485		2/16/2024	P-5

14485
 MADISON, WI
 CIPP UV LINING REHAB OF SANITARY SEWERS WEST PHASE 1 - 2023
 CONTRACT NO: 9285

P-5 UTILITY PLAN



14485
 P-5

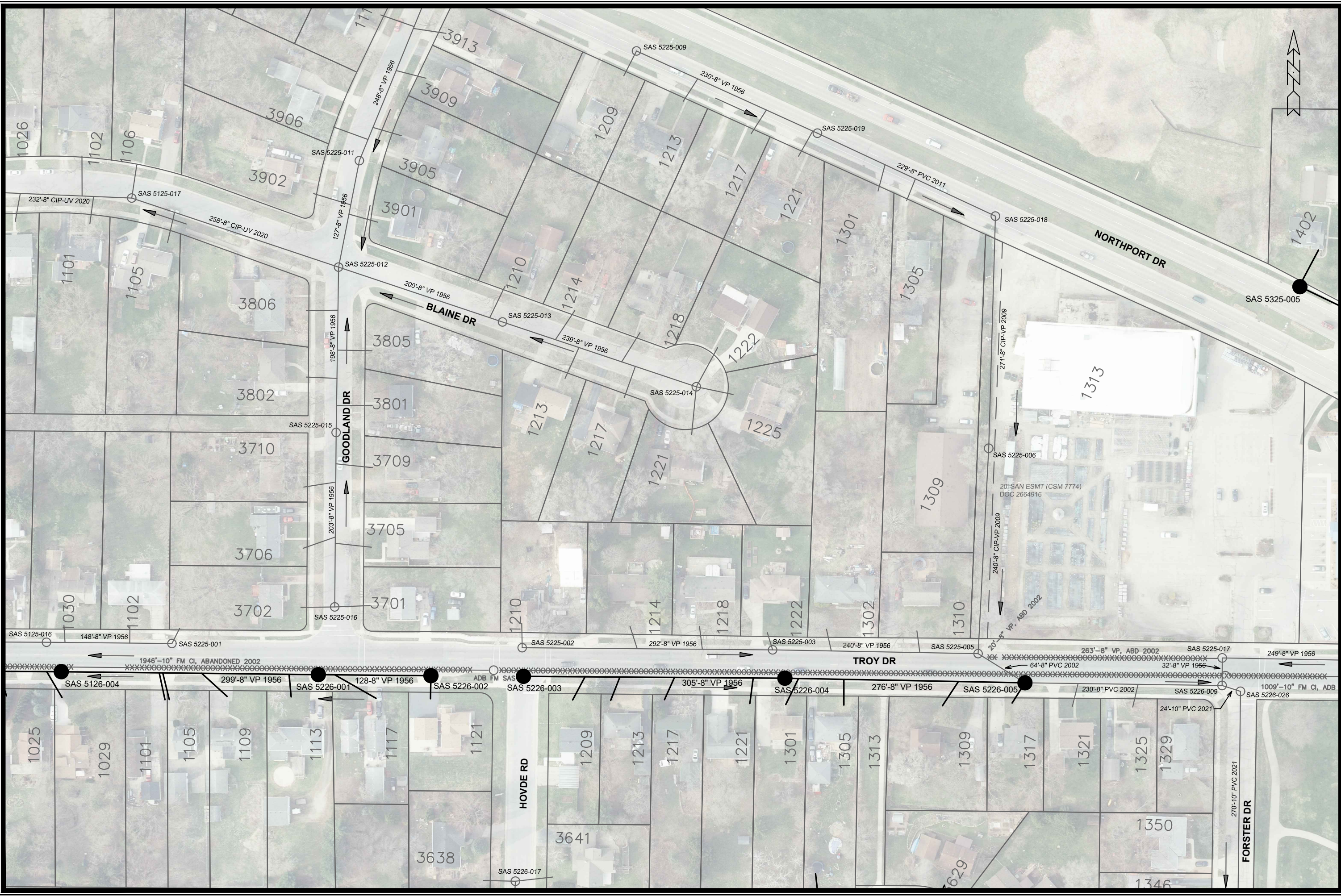

MARK	REVISION	DATE	BY
14485			

14485
UTILITY PLAN
CIPP UV LINING REHAB OF SANITARY SEWERS WEST PHASE 1 - 2023
MADISON, WI
 F:\Encommon\Trenchless\2023 MH2\MH1\PHASE 1\14485 - CIPP UV West P1\CAD\14485 (WEST) Plans.dwg **CONTRACT NO: 9285**

14485
P-6

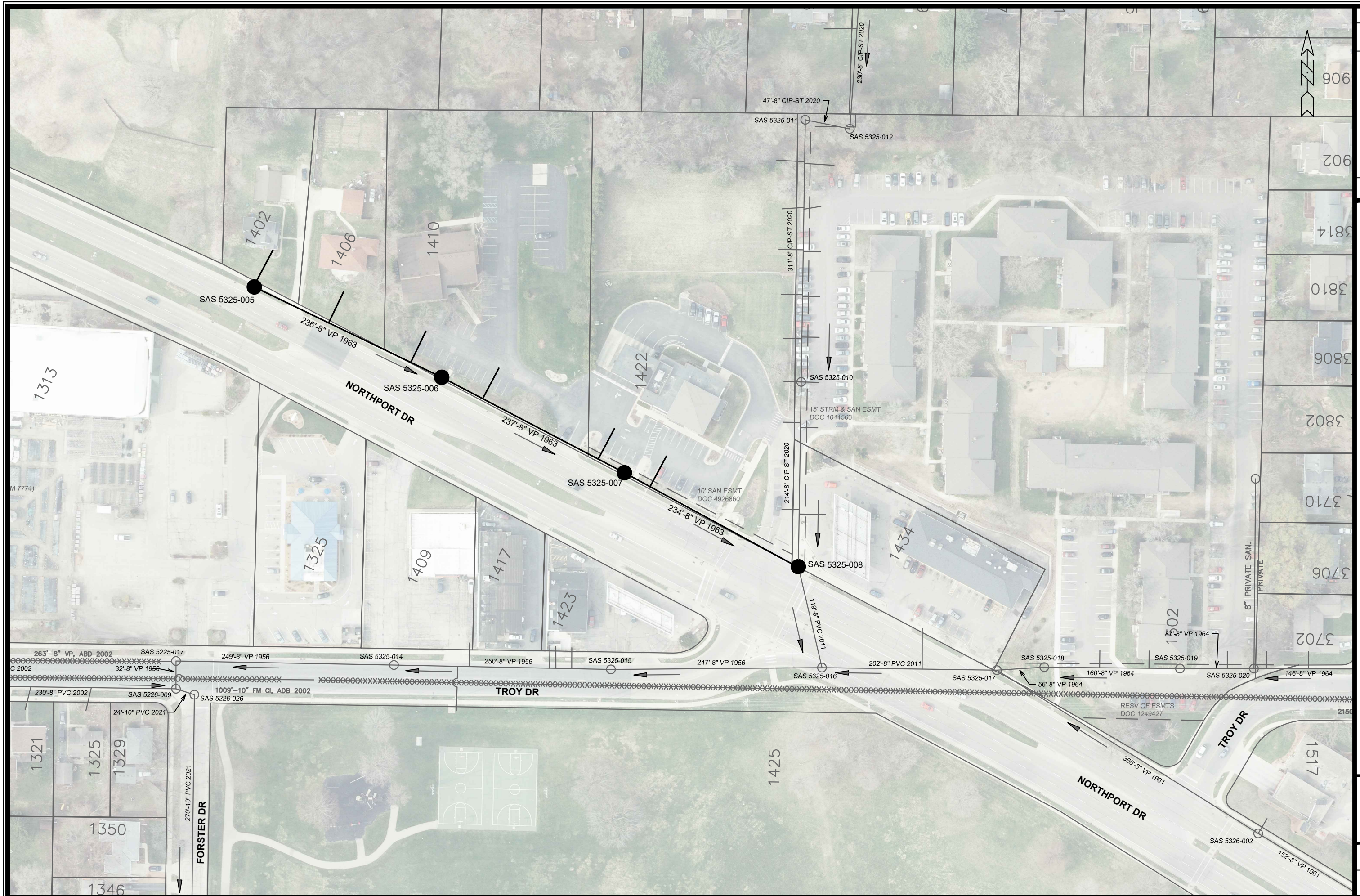

MARK	REVISION	DATE	BY
14485	Designed By: EAC	Date: 2/16/2024 5:03 PM	P-7

P-7 UTILITY PLAN
14485
CIPP UV LINING REHAB OF SANITARY SEWERS WEST PHASE 1 - 2023
MADISON, WI
 F:\Encommon\Trenchless\2023 MH2\MH1PHASE 1\14485 - CIPP UV West P1\CAD\14485 (WEST) Plans.dwg **CONTRACT NO: 9285**



14485
P-7

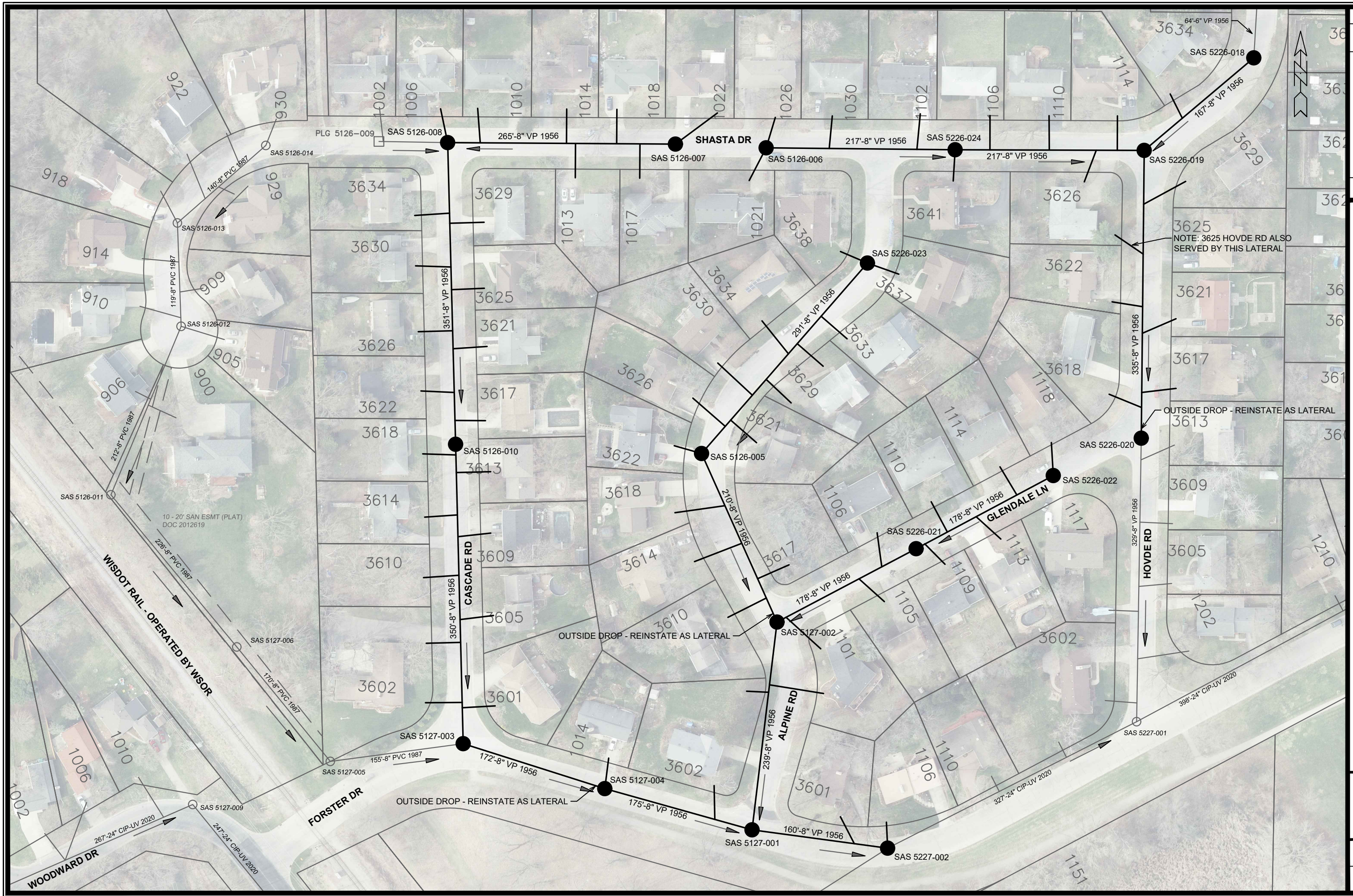

MARK	REVISION	DATE	BY
14485			

Designed By: EAC Date: 2/16/2024 5:05 PM Scale: 1" = 100'

14485
 MADISON, WI
 CIPP UV LINING REHAB OF SANITARY SEWERS WEST PHASE 1 - 2023
 CONTRACT NO: 9285

P-8 UTILITY PLAN



14485
 P-8

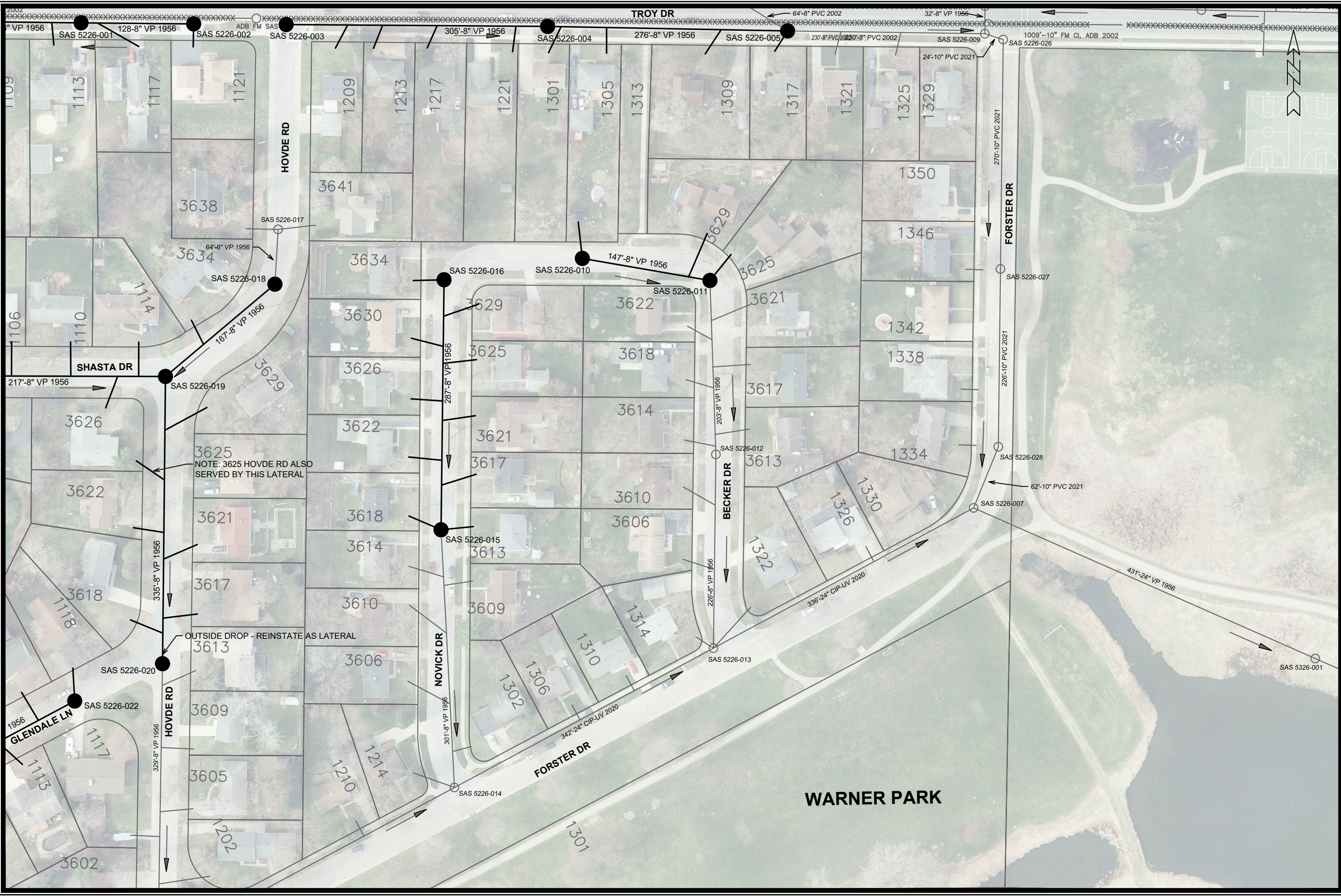

NOTE: 3625 HOVDE RD ALSO SERVED BY THIS LATERAL

OUTSIDE DROP - REINSTATE AS LATERAL

WARNER PARK

DATE	BY
2/16/2024	1007
2/16/2024	5:07 PM
14485	P-9

14485
 MADISON, WI
 CIPP UV LINING REHAB OF SANITARY SEWERS WEST PHASE 1 - 2023
 CONTRACT NO: 9285



14485
 P-9

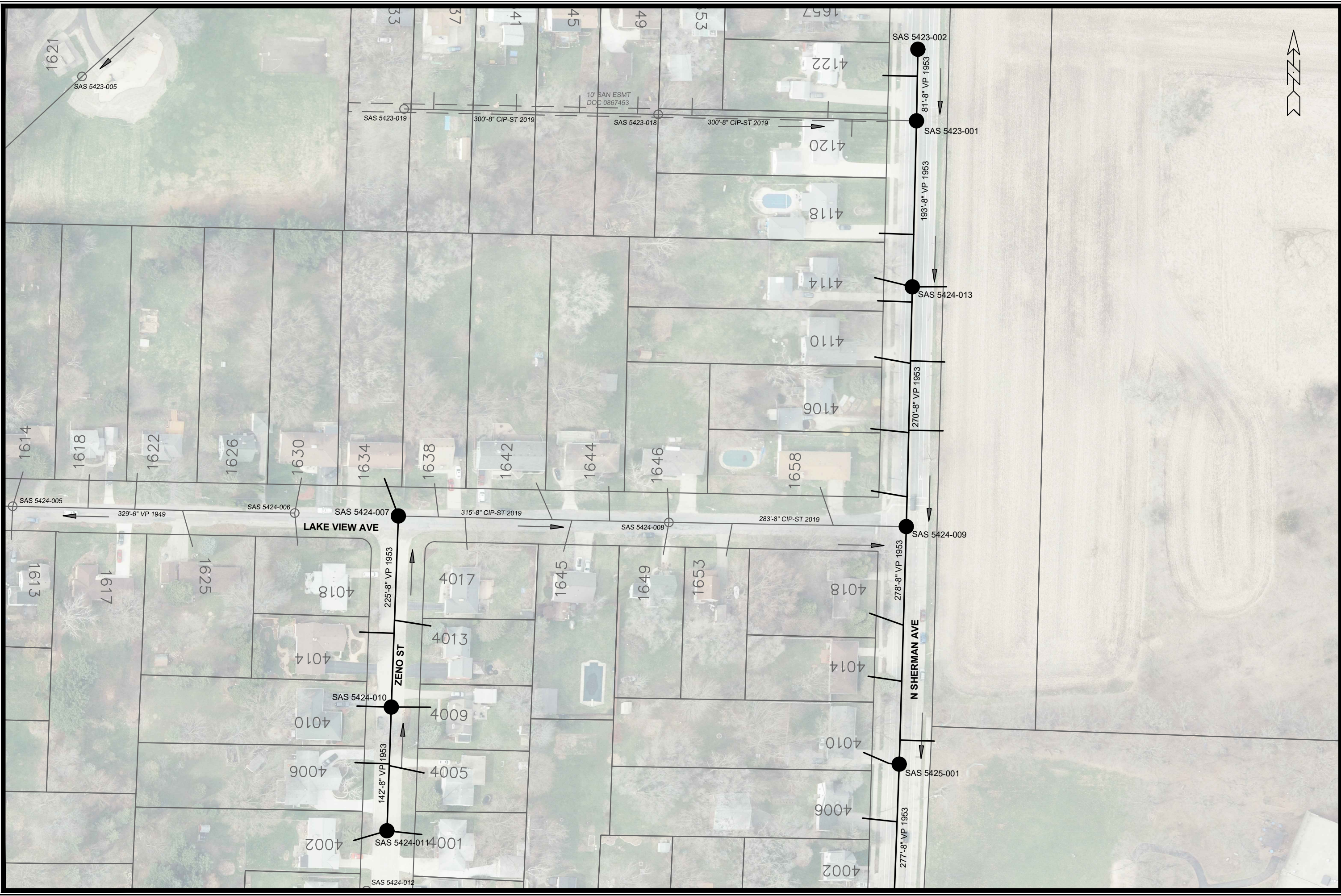

MARK	REVISION	DATE	BY

14485
UTILITY PLAN
CIPP UV LINING REHAB OF SANITARY SEWERS WEST PHASE 1 - 2023
MADISON, WI
 F:\Encommon\Trenchless\2023 MH2MHPHASE 1\14485 - CIPP UV West P1\CAD\14485 (WEST) Plans.dwg **CONTRACT NO: 9285**

14485
P-10

Designed By: EAC
 Date: 2/16/2024 5:09 PM
 Scale: 1" = 100'
P-10

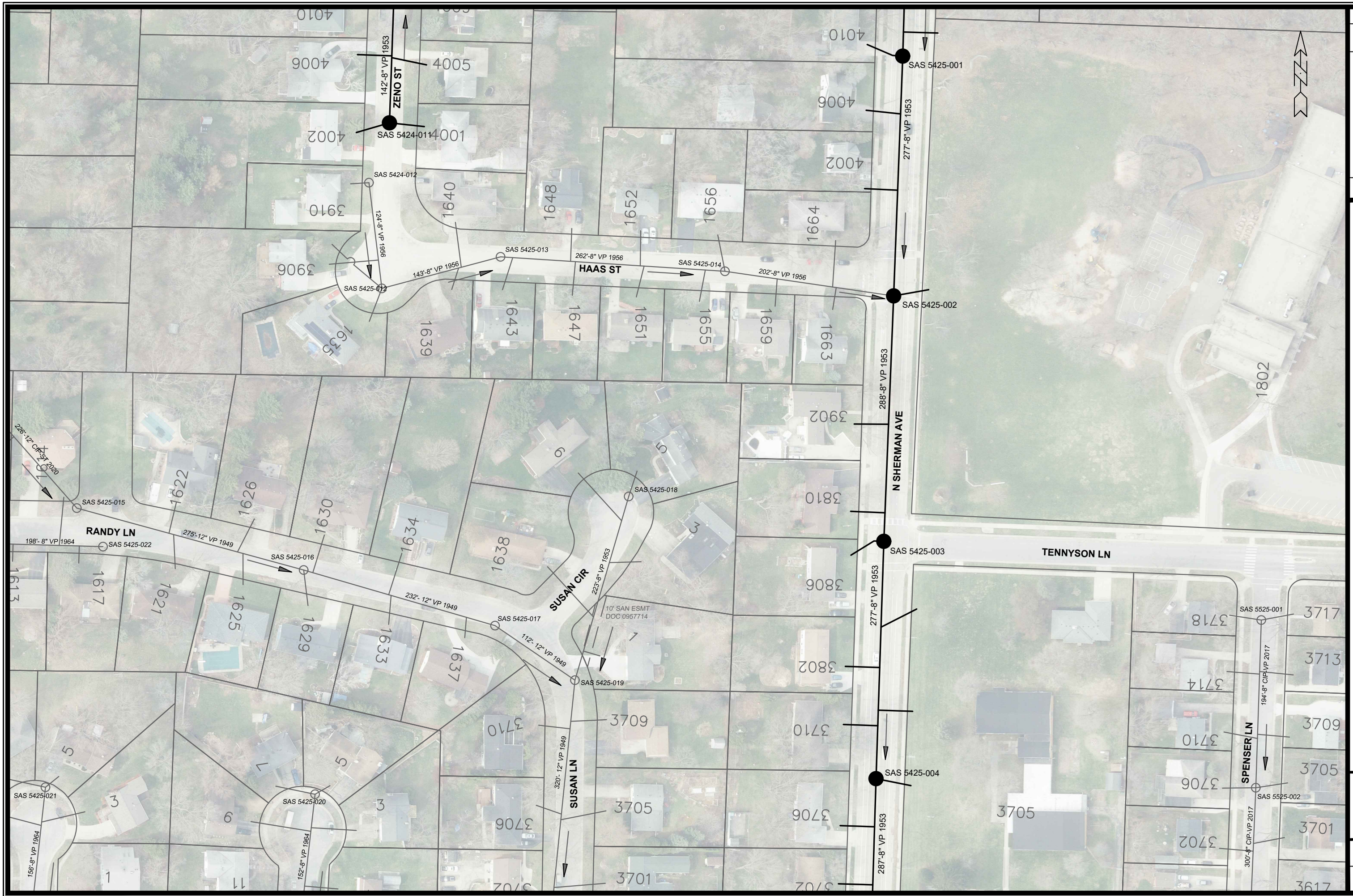

MARK	REVISION	DATE	BY

14485
 MADISON, WI
 CONTRACT NO: 9285

P-11 UTILITY PLAN
 CIPP UV LINING REHAB OF SANITARY SEWERS WEST PHASE 1 - 2023
 F:\Encommon\Trenchless\2023 MH2\MH1\PHASE 1\14485 - CIPP UV West P1\CAD\14485 (WEST) Plans.dwg



14485
 P-11

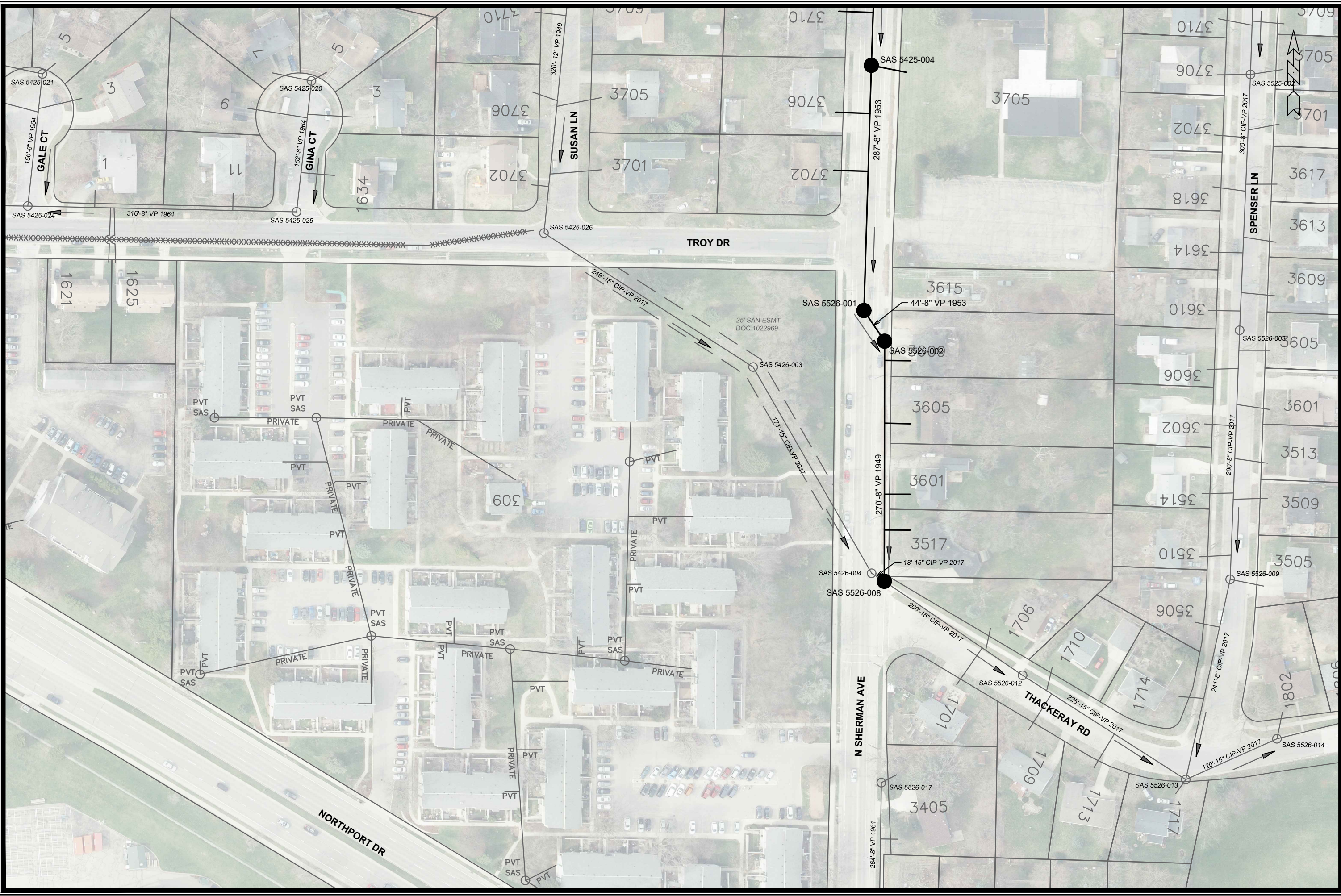

MARK	REVISION	DATE	BY

14485
 MADISON, WI
 CIPP UV LINING REHAB OF SANITARY SEWERS WEST PHASE 1 - 2023
 9285
 CONTRACT NO.:
 P-12 UTILITY PLAN
 F:\Encommon\Trenchless\2023 MH2\PH1\PHASE 1\14485 - CIPP UV West P1\CAD\14485 (WEST) Plans.dwg

 14485
 P-12

Scale: 1" = 100'
 Date: 2/16/2024 5:13 PM
 P-12

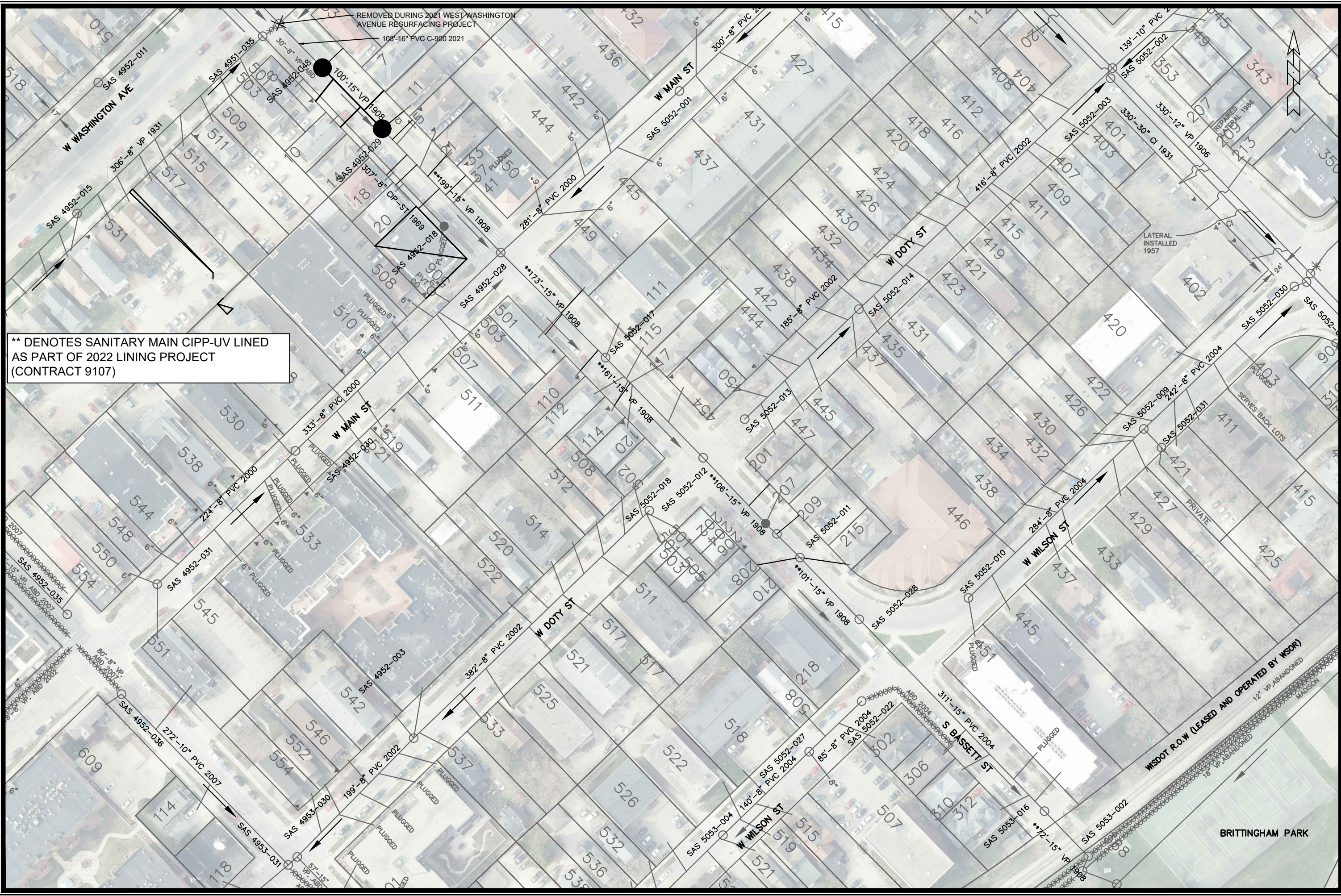

** DENOTES SANITARY MAIN CIPP-UV LINED AS PART OF 2022 LINING PROJECT (CONTRACT 9107)

MARK	REVISION	DATE	BY
	P-13 & P-14 ADDITION	2/16/2024	EAC
Designed By:	LAW	Date: 2/16/2024 5:18 PM	Scale: 1"=100'
14485			P-13

14485
 MADISON, WI
 CIPP UV LINING REHAB OF SANITARY SEWERS WEST PHASE 1 - 2023
 P-13 UTILITY PLAN
 F:\Encommon\Trenchless\2023 MH2\PH1\PHASE 1\14485 - CIPP UV West P1\CAD\14485 (WEST) REV1 Plans\CONTRACT\03

14485
 P-13

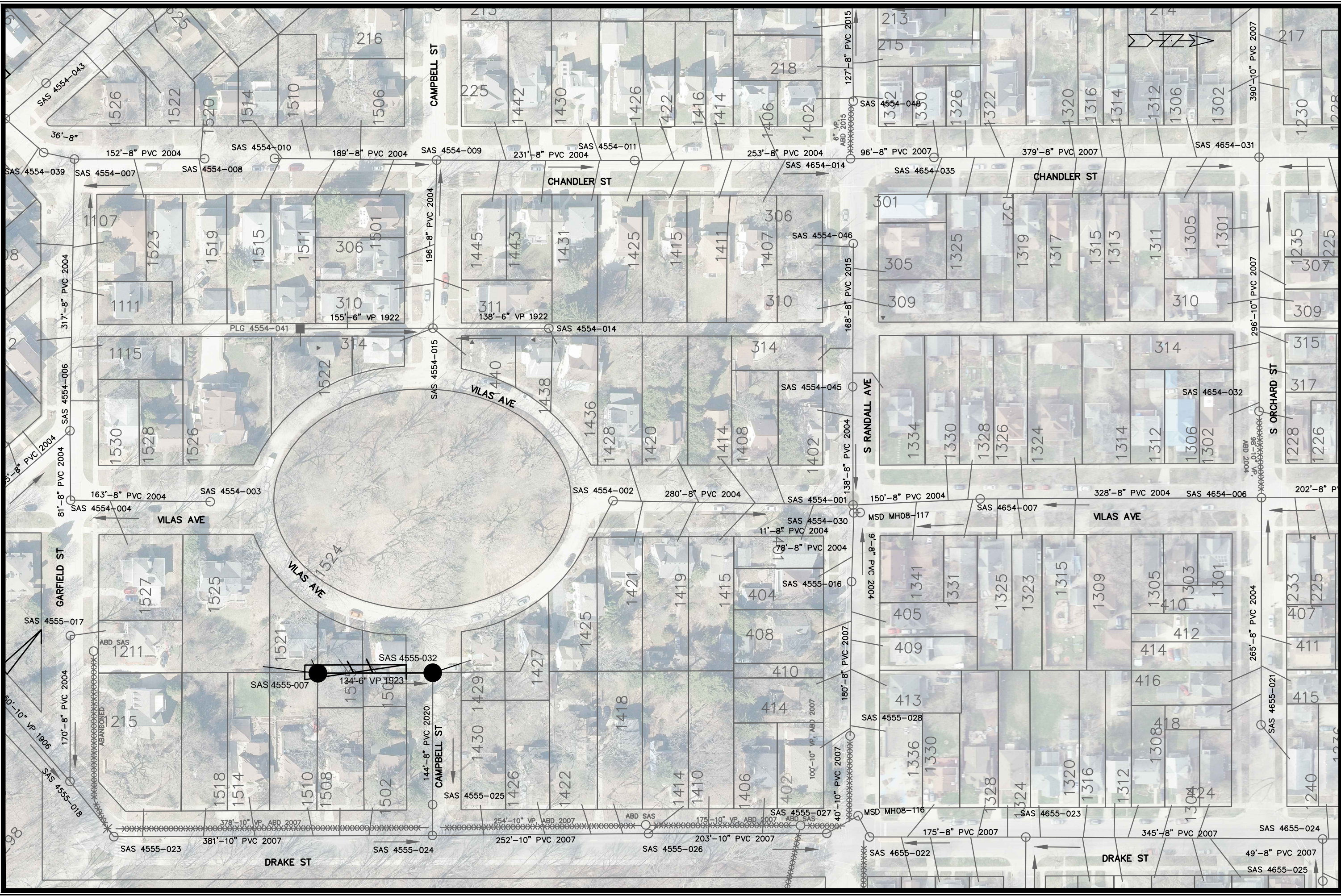
MARK	REVISION	DATE	BY
	P-13 & P-14 ADDITION	2/16/2024	EAC
	14485	2/16/2024	PM
	Designed By: KDF	Date: 2/16/2024	Scale: 1"=100'
			P-14

14485
MADISON, WI
9285

P-14 UTILITY PLAN
CIPP UV LINING REHAB OF SANITARY SEWERS WEST PHASE 1 - 2023
F:\Encommon\Trenchless\2023 MH2\MH1\PHASE 1\14485 - CIPP UV West P1\CAD\14485 (WEST) REV1 Plans\CONTRACTING



14485
P-14